

- SPECIFICATIONS :-**
1. R.C.C FOOTING & COLUMN IN CONCRETE 1:2:4
 2. SUPER STRUCTURE : BRICKWORK SET IN cm 1:5
 3. R.C.C 1:2:4 FOR LINTELS, BEAMS & SLABS
 4. P.C.C 1:4:8 FOR FLOOR LEVELLING COURSE
 5. P.C.C 1:5:10 IN BASEMENT FOR FOUNDATION
 6. JOINERY WITH T.W. FLUSH DOORS & T.W. GLAZED WINDOWS & VENTILATORS
 7. 3 COATS OF CEMENT PAINT TO INSIDE & OUT SIDE WALLS
 8. 2 COATS OF ENAMEL PAINTS OVER ONE COAT OF PRIMER FOR JOINERY, GRILLEWORK, ETC.
 9. WEATHERING COURSE OVER ROOF SLAB 3" THICK WITH BRICK JELLY LIME CONCRETE AND ONE LAYER OF PRESSED TILES ON TOP

CMDA (P) No. 1
C. No. 32/24393/2000
Asst. P. A.
A.F. 19/12/00
D.P.

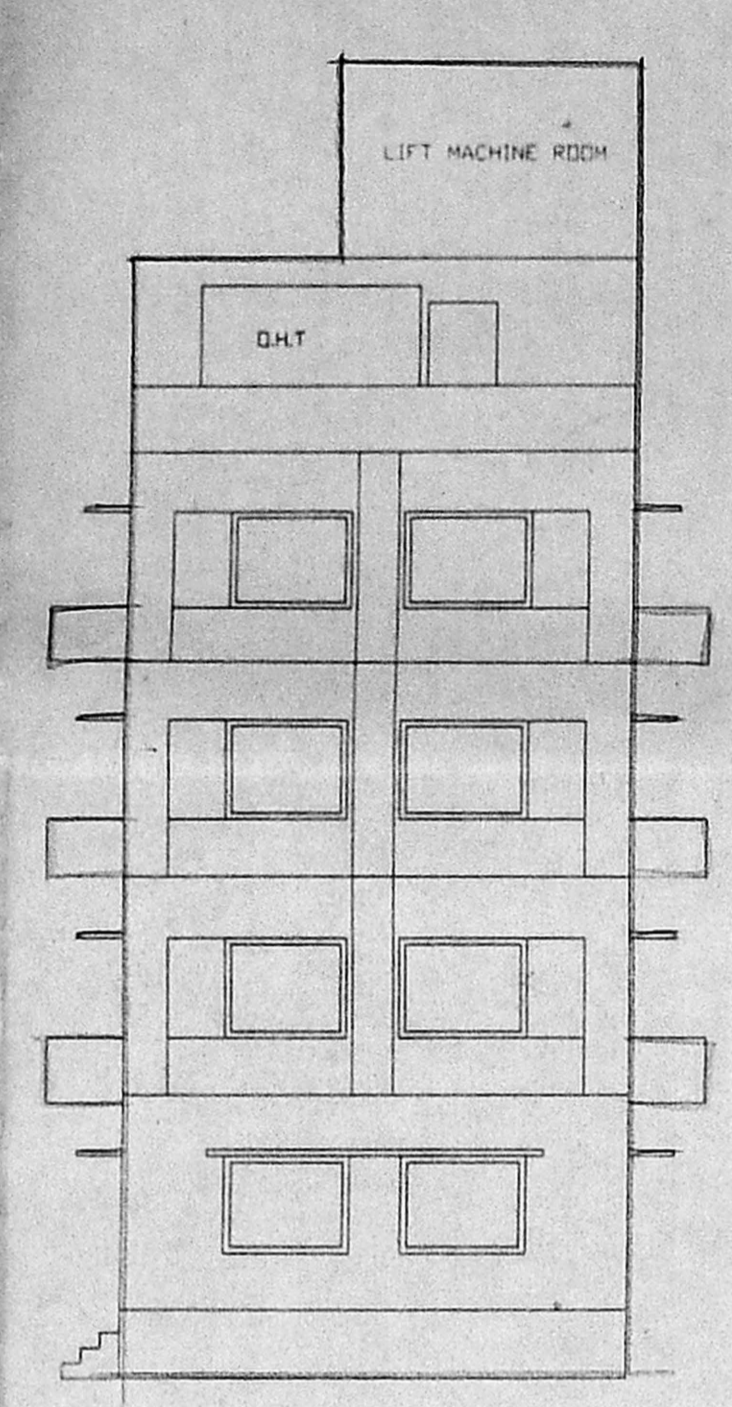

FRONT ELEVATION

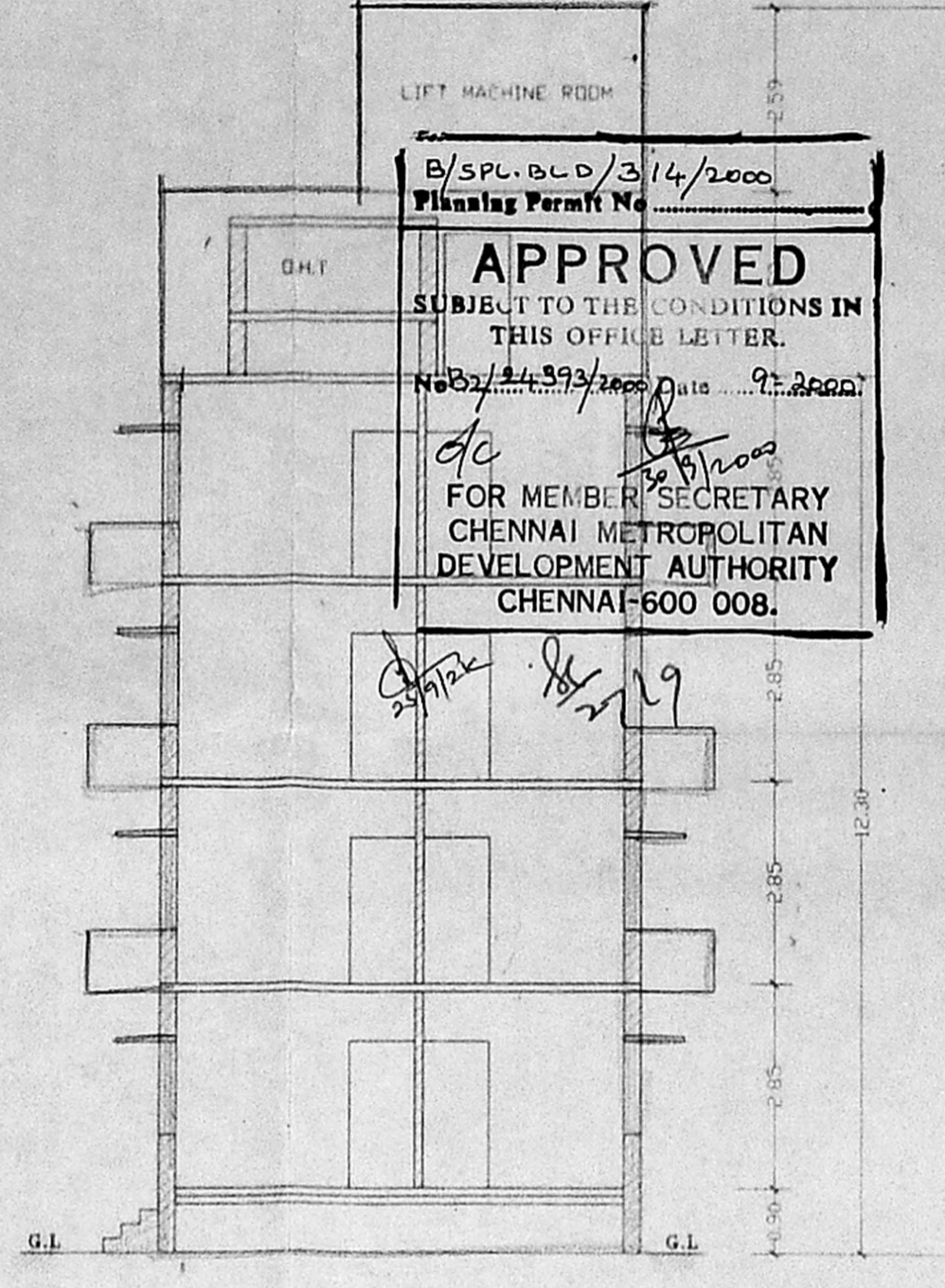

SECTION ON AA

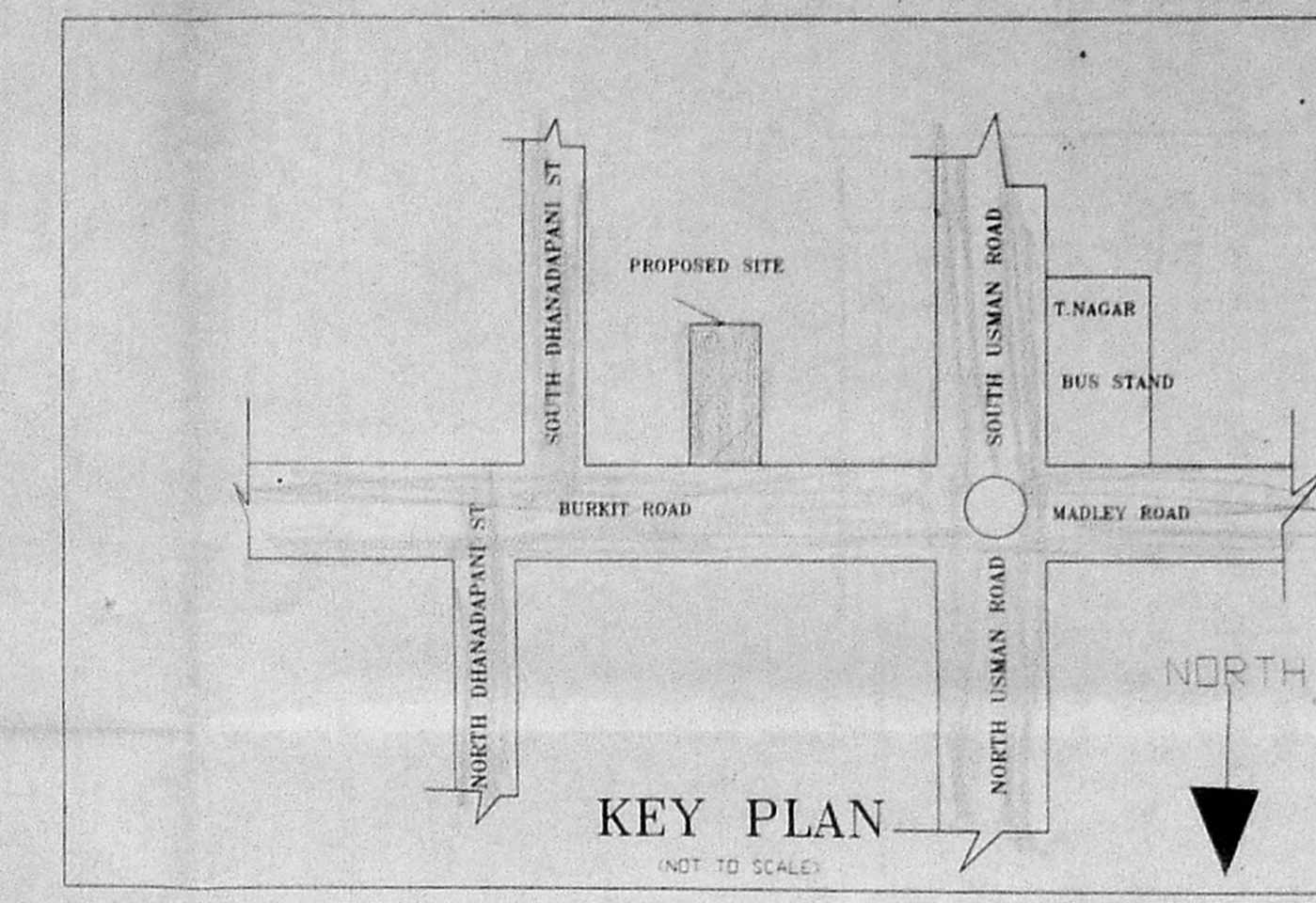

KEY PLAN
(NOT TO SCALE)

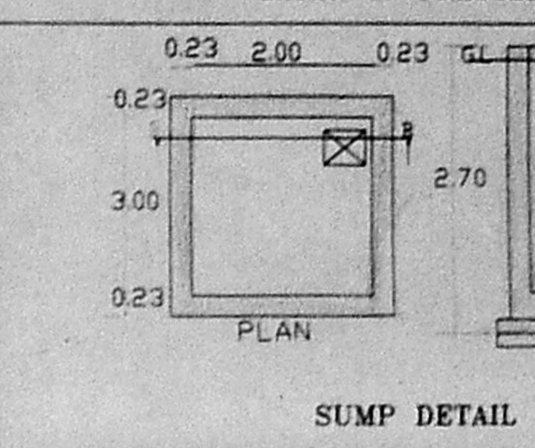

SUMP DETAIL

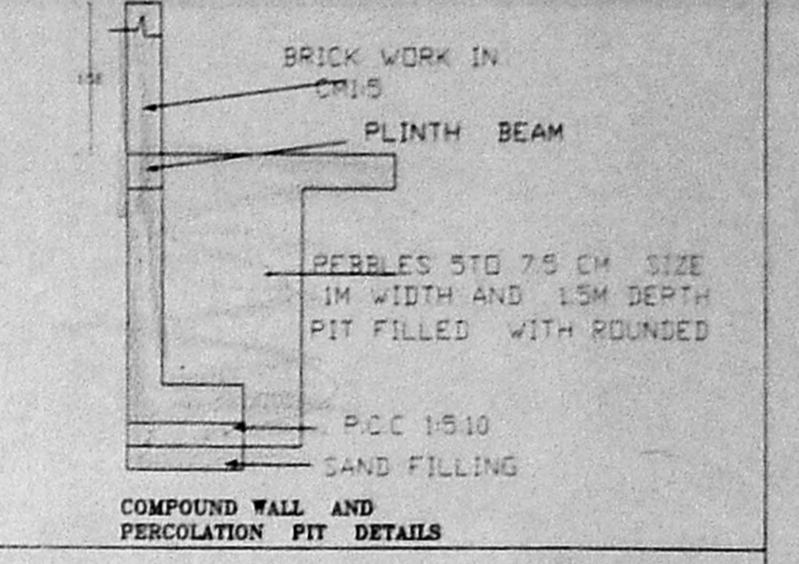

FOUNDATION DETAILS

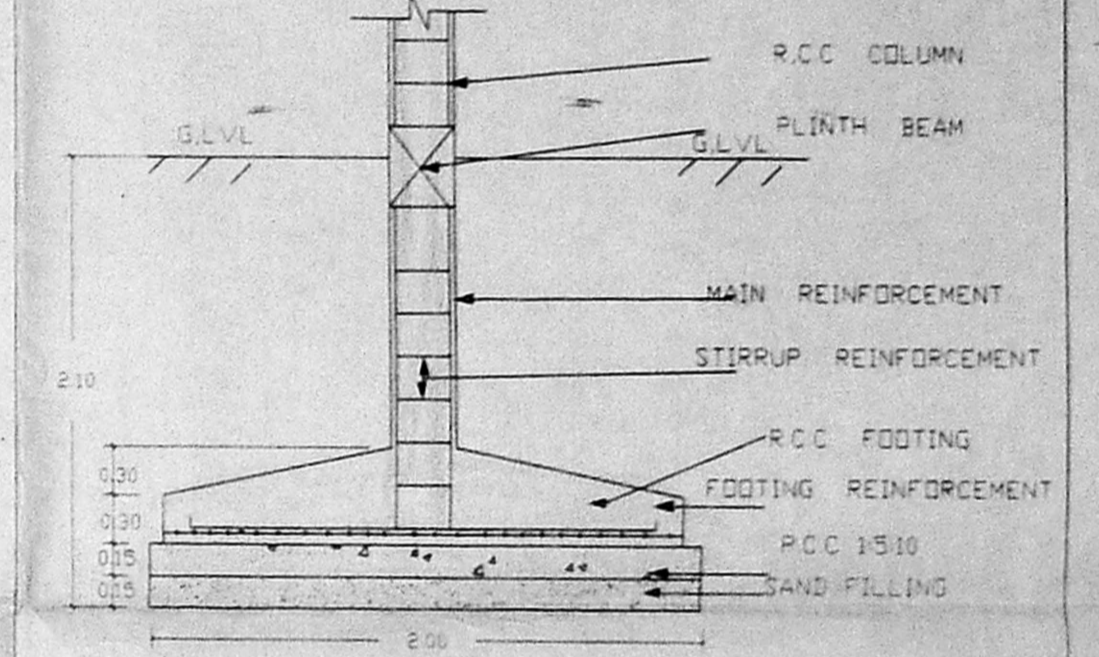

FOUNDATION DETAILS

AREA STATEMENT

PLOT EXTENT	416.65 M2
PRO. GROUND FLOOR BUILTUP AREA	138.36 M2
PRO. FIRST FLOOR BUILTUP AREA	158.61 M2
PRO. SECOND FLOOR BUILTUP AREA	158.61 M2
PRO. THIRD FLOOR BUILTUP AREA	158.61 M2
PRO. TOTAL BUILTUP AREA	614.19 M2
F.S.I	1.49

COLOUR INDEX

- PROPOSED
- ROAD
- BOUNDARY

SCALE : 1:100

SCHEDULE OF JOINERY

M.D	DOOR	1.00X2.10
D1	DOOR	0.90 X2.10
D2	DOOR	0.75 X2.10
W	WINDOW	1.64X1.30
W1	WINDOW	1.30X1.22
F.W	WINDOW	1.64X1.30
V	VENTILATOR	0.80 X 0.60

PLAN SHOWING THE PROPOSED CONSTRUCTION OF GROUND FLOORS + 3 FLOORS
RESIDENTIAL BUILDING AT OLD DOOR NO:26
NEW DOOR NO:65, BURKIT ROAD
TS NO:7349, BLOCK NO:130,
T.NAGAR, CHENNAI - 600017

ALL MEASUREMENTS ARE IN METRES

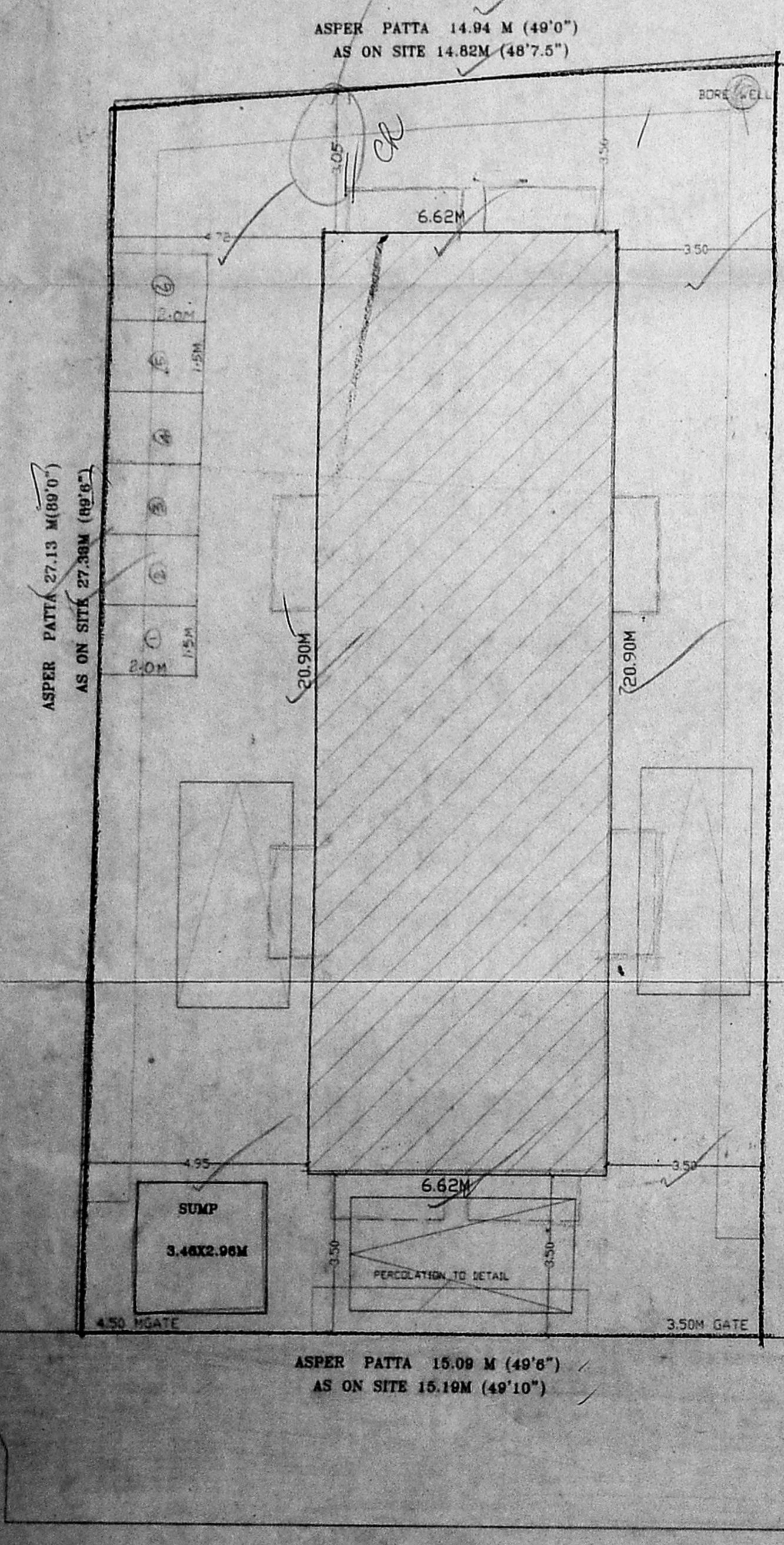

SITE PLAN

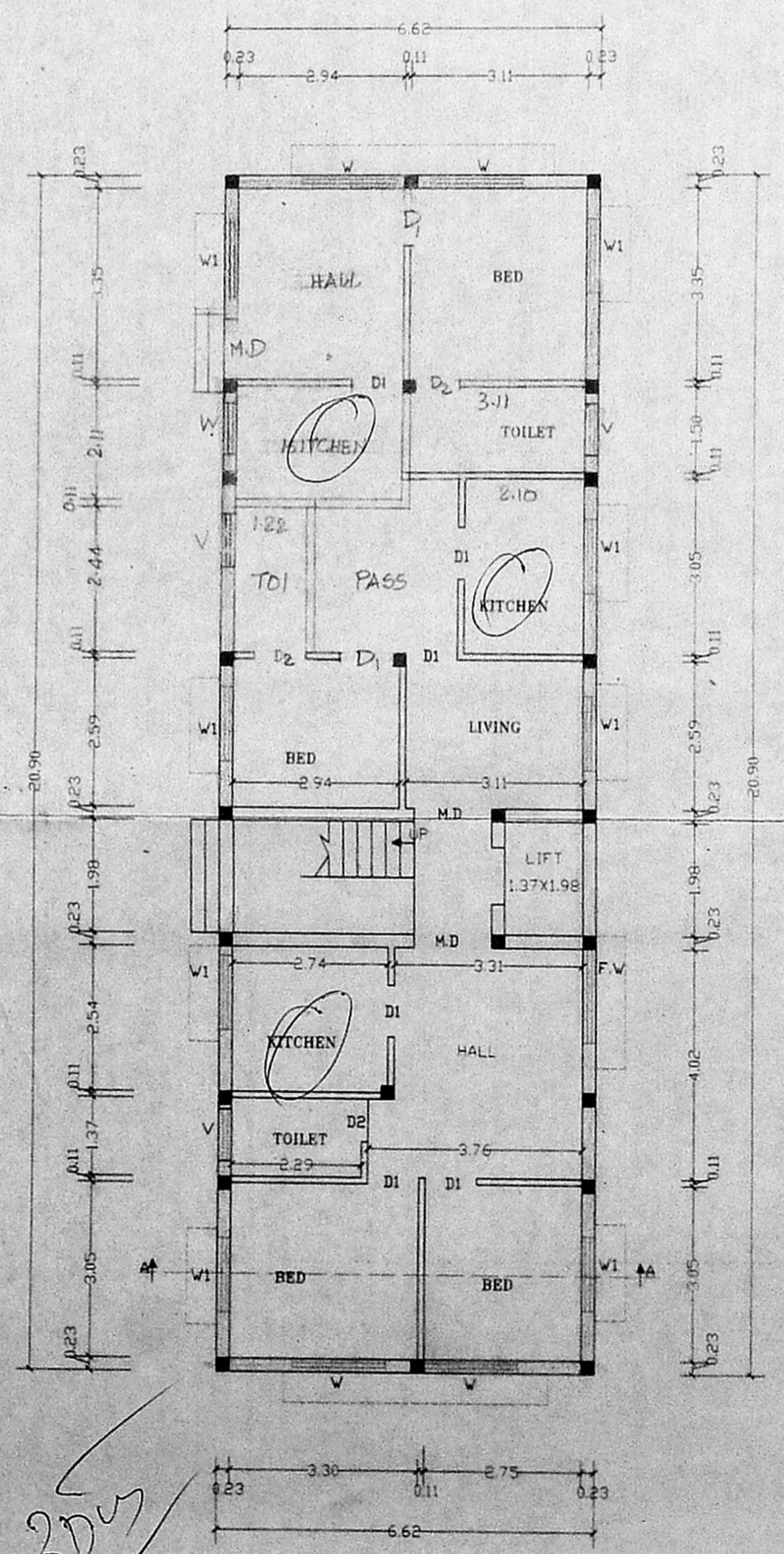

GROUND FLOOR PLAN

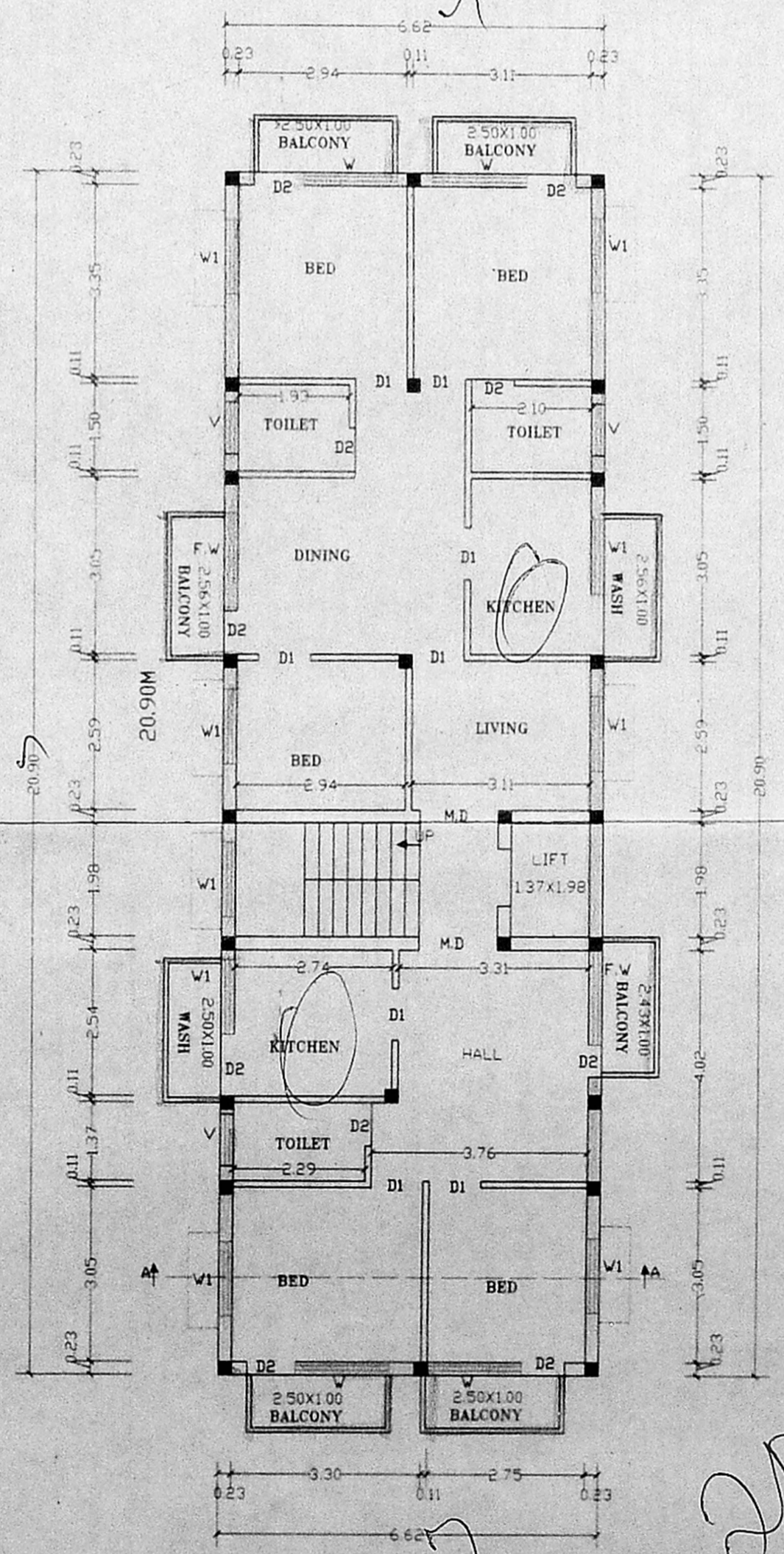

FIRST, SECOND & THIRD FLOOR PLAN

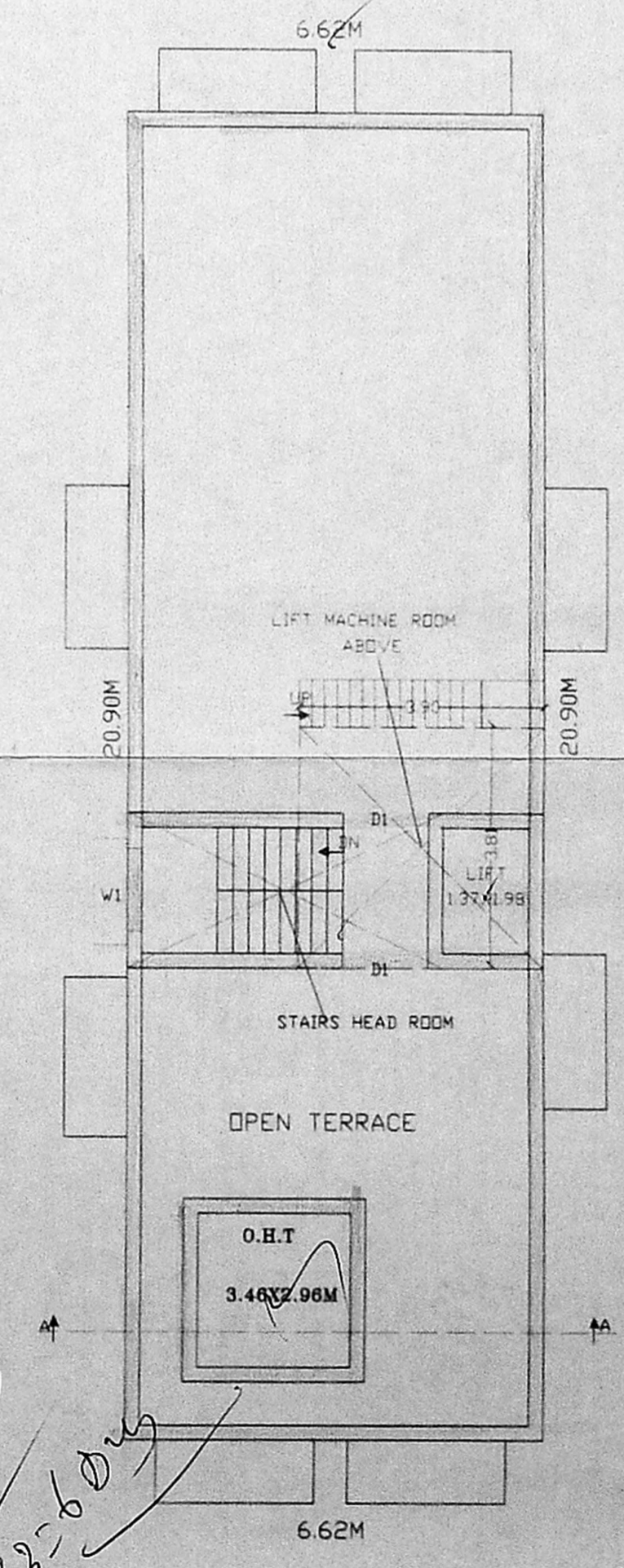

TERRACE FLOOR PLAN

Er. K. VENUGOPAL, Rtd. A.M.E. CORPORATION OF MADRAS
Civil & Sanitary Engineering
Licensed Surveyor, Class-I No. 1
Licensed Plumber, Class-I Metro Water
Sewerage No. Water Supply No.
2, Neelakandan Street, Neengalattam (Laka Area)
Backside of Corporation Girls Higher Secondary School
MADRAS - 600 034

OWNER

LICENSED SURVEYOR